DAILY NEVADA STATE JOURNAL

VOL. LXIII — RENO, NEVADA, WEDNESDAY MORNING NOVEMBER 23, 1904. — No. 44

COMPLETION OF THE ELECTRIC RAILROAD FITTINGLY HONORED

Superintendent Reid and Party of Half Hundred Prominent Citizens Travel Over New Line and Then Enjoy Banquet

Reno's new electric road is now past the stage of expectancy and has become a reality. After months of hard work in the face of many obstacles, Superintendent Reid last evening had the satisfaction of taking the first ride over the new road. He was accompanied by a party of more than fifty of Reno's leading citizens. It was a jolly ride, and one that means the dawn of a new era for the people of Sparks as well as the Riverside city.

Everyone of the large party last night realized this as the trip between the two towns was made. The road is in excellent condition, well ballasted, smooth and firm, details that show how carefully the construction work was watched and how well the orders of the man in charge were carried out. Generally some time is required to get a road in perfect condition, even after it is in operation. Mr. Reid has seen to it that nothing has been left undone.

The party started from the present terminus of the road on Third and Sierra streets last night. In less than ten minutes afterwards the new town of Sparks was reached. The road was lined with an interested crowd of spectators between both places. Not an

(Continued on page 8).

MURDERERS ARE WAITING FOR DEATH

Gorman, Sevener and Roberts are Being Carefully Guarded in the Penitentiary at Carson City

Special to The Journal]

CARSON CITY, Nev., Nov. 22.—The three murderers of Jack Welsh will be hanged for their crime at the Carson penitentiary within the next ninety days and for the first time in many years justice will be meted out to the criminals by capital punishment.

The officers of the prison are now arranging for the details of this disagreeable duty, which the State demands of them. No one is anxious to take the life of another person, even

(Continued on Page 5).

BLOODY PISTOL WITH WHICH WEBER FAMILY WAS FOULLY MURDERED IS DISCOVERED

Last Link in the Chain of Evidence Connecting Adolph, the Surviving Son, With the Crime Is Presented in Court and Causes a Sensation

By Associated Press]

AUBURN, Cal., Nov. 22.—The preliminary examination of Adolph Weber was practically ended this afternoon with the sensation of the whole trial, with the dramatic presentation in court of the pistol with which the awful deed was evidently committed.

The bloodstained weapon was brought into court by the person who found it Clarence Gear, a member of the party who discovered it, gave testimony as to the facts. The weapon was found on one of the sills under the red barn on the Weber place.

The barn stands on the hill side near the house. On the under side a person can creep under it. The searching party covered systematically the ground in the vicinity, raking the ravine below the house and the willows near it, before they came to the barn Here they divided, Charles E. Reimer, Assistant Superintendent of the Pinkerton Detective Agency, who had charge of the party, sending two men on each side of the barn to make a thorough search. Besides him the party consisted of Constable Ben Depindener, Clarence Gear and John Monaghin.

Clarence Gear crawled under the barn and felt among the sills. He had not been engaged long when he called out excitedly: "I've found it." His hands were shaking as if with ague.

The weapon is an Iver Johnson 32-calibre pistol, No. 19,554. When examined, four chambers were found empty and one loaded while the barrel was smeared with blood stains.

In one of the stains some hair is stuck fast, looking as if it might be the weapon with which the boy was beaten to death.

Half way between the cylinder and muzzle can be plainly seen the imprint of two bloody fingers. There seems to be no possible room to doubt that it is the weapon with which one of the most terrible crimes in the history of the country was committed.

DEFEATED THE AIMS OF AN IRATE MOB

Negroes Charged With Murder Hastened From Jail at Lexington, Kentucky, to Safer Quarters at Louisville

By Associated Press]

LEXINGTON, Ky., Nov. 22.—Garfield Smith and John and Ed. Taylor, colored, tonight were taken under a heavy guard at Yarnallton Station, seven miles from this city and there put aboard a train bound for Lousville, where they will be kept until the authorities believe it is safe for them to appear for a trial here.

Choicest of imported wines, liquors and cordials at the Crystal.

...A Delicate Throat...

Probably you havn't had any trouble for several months, but you may have now. Cool nights and snappy mornings may bring unpleasant reminders of your delicate throat. If you grow hoarse without any apparent reason, if an ugly little hack arises, take Cann's White Pine Cough Syrup at once. It soothes and heals, it drives away that raspy soreness in the throat. Best of all it prevents those severe spasms of coughing which are so likely to produce soreness of the lungs.

The Cann Drug Co

LEADING DRUGGISTS.

WEIRD EVIDENCE IS INTRODUCED BY PROSDCUTION

Skin From Caesar Young's Fingers and a Skeleton Add Considerable Excitement to the Trial of Nan Patterson

By Associated Press]

NEW YORK, Nov. 22.—Several unusual features were presented in the Supreme Court today in the trial of Nan Patterson for the murder of Caesar Young. During the day a skeleton and two pieces of skin from Young's second finger were produced in court by the prosecution.

The skeleton was shown in order that the course of the bullet that killed Young might be traced.

The State, it is understood, expects to use the pieces of skin in refuting the suicide theory.

The introduction of the exhibits caused a sensation in the court room and for a time Miss Patterson seemed on the verge of collapse. The court room was crowded when the trial was resumed and the corridors of the building were thronged throughout the day

For Tennessee River Improvement

DECATUR, Ala., Nov. 22.—The Tennessee River Improvement association began a well attended meeting here today for the purpose of arranging plans to secure a federal appropriation of $500,000 to cover the cost of the desired improvements in the Tennessee river. A committee will be appointed to go to Washington to lay the matter before the rivers and harbors committee. The desired appropriation would open up the Tennessee river to Sheffield for the entire year.

THE JAPANESE LOSE FIVE HUNDRED MEN

Repeatedly Driven Back by Stubborn Forces of Russia the Brown Men Finally Become Disheartened

By Associated Press]

ZANDAGAW, Manchuria, Nov. 22.—(By courier to Mukden, November 22) The Japanese lost 500 men in the attacks of November 17th and November 18th and were evidently disheartened, when they renewed the attack on November 19th.

The Japanese sent out several battalions from Double-humped Hill, but their movements lacked decision. Russians opened fire from Poutiloff (Lone Tree) Hill and neighboring eminences. The shells, which burst in the midst of the advancing Japanese columns, quickly checked them. The Japanese also tried a turning operation at Chanlindza, but there they also were dispersed.

There was a slight encounter November 20th, when the Russian scouts penetrated a short distance into the Japanese lines, but without much result.

During the last two days the Chinese have been moving in large numbers from the east to the northward, taking their wives, children and household goods in order to save them from the Japanese. They evidence more confidence in the Russians than the Japanese.

The Chinese complain that the whole country between the Russian and the Japanese lines is laid waste Not a single dwelling is standing. The earth dwellings of the soldiers are comfortable.

General Linevitch, commander of the First army, rode around the Russian positions today.

BERLIN, Germany, Nov. 22.—The Mukden correspondent of Lokal Anzeiger sends the following:

"Reports of the death of General Kuroki persist in spite of the denials that are received by the Chinese from the Japanese camp.

"First Lieutenant Shupkoff who just arrived from Port Arthur reports that the Russians have laid out three lines of defenses which the Japanese must capture before they can reach the city, after which the Russians can retire to the coast forts which are the strongest of all."

"The garrison, which comprises more than 4,000 men, is in good spirits, Lieut. Shupkoff believes that the fortress can hold out until at least the end of January."

LONDON, Eng., Nov. 22.—Japan is buying Welsh coal at Cardiff. One purchase of 10,000 tons is recorded and other orders are reported to have been placed. The steamer King Robert, 3500 tons, has been chartered at Cardiff for the Japanese account.

Russia Wants a Trade Treaty

By Associated Press]

ST. PETERSBURG, Nov. 22.—The Bourse Gazette urges the negotiation of a commercial treaty with the United States on the ground that the completion of the Panama canal will greatly increase the trade between the United States and Russia.

A CASHIER DEFENDS GOLD WITH HIS LIFE

Barney Schroeder Foils the Plans of a Bank Robber at Platte Center, Nebraska, But in Doing So is Seriously Wounded

By Associated Press]

NORFOLK, Neb., Nov. 22.—A robber entered the Platte County Bank at Platte Center, twenty miles south of here, during the noon hour today and seriously shot Cashier Barney Schroeder. He obtained no money.

Cashier Schroeder was at the teller's window when the robber appeared. The fellow presented a revolver and demanded the cash from the same.

Schroeder refused and the robber fired, the bullet taking effect in Schroeder's breast. The robber then jumped into a buggy, which he had left in a convenient place and made his escape. The citizens formed a posse and started in pursuit of the fleeing bandit

The robber was captured by the Sheriff and his men after a chase and proved to be William Polden a farm laborer.

Sloane-Crocker Wedding

By Associated Press]

NEW YORK, Nov. 22.—Society turned out in force today for the wedding of Miss Frances Church Crocker, daughter of Mr. and Mrs. George A. Crocker and Mr. William Sloane, son of Mr. and Mrs. John Sloane. The ceremony took place in St. Bartholomew's church this afternoon, Bishop Greer officiating.

Hot noon lunch at J. J. Becker's.

PLACED DYNAMITE IN A FOUNDRY MOULD

An Apprentice is Charged With a Daring Attempt to Blow Up a Foundry In Which Non-Union Men Were Employed

By Associated Press]

CINCINNATI, O., Nov. 22.—Dynamite was found in a mould at the Eureka foundry today. Soon afterward warrants were issued for the arrest of Fred Retuhaseh, aged 20, a moulder's apprentice for his father and for Joseph Hollowell.

If the expected explosion had happened the dynamite in the mould would have greatly damaged the foundry and endangered the lives of a number of non-union men. It is said that the apprentice has confessed that he received $100 to place the dynamite in the mould.

New Goods

We are now getting in our fall stock. Come in and see what we have and get our prices.

First class work in all lines.

—Satisfaction Guaranteed—

GOLDEN JEWELRY STORE

Cor. Second and Virginia Sts.

A Marble Statue Turns Into a Beautiful Living Woman

It is a marvelous illusion. Come in and see it during this week. Hours—10 to 12 a. m.; 2 to 4:30 p. m.; 7 to 8:30 this evening

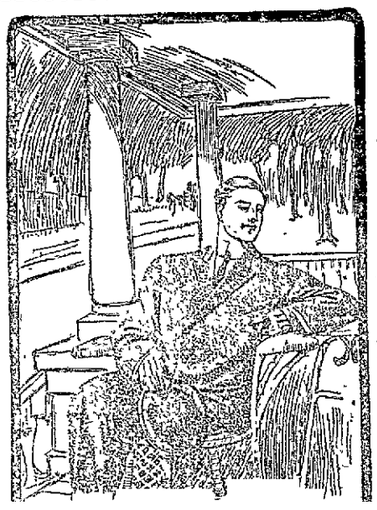

Are You Going to Get a New Suit for Thanksgiving?

If so come in and see our assortment. You will find the greatest line of Men's Clothing ever presented in Nevada. The tailoring is equal to custom-made, the fabrics the best possible to be produced, and we stand back of every suit sold in this store. If the shape gives way or the fabric does not give proper service—a new suit or Your Money Back. There is no risk to run in buying here—every garment is marked in plain figures—One price to all—no over charging. A child can buy at our counters with perfect safety—we take all risks. Fancy Tweed Mixtures, good serviceable suits for business wear. Price $12.50

Better Grades $15.00

DEPARTMENT "K"

We have on sale in our basement the greatest lot of toys, wagons, dolls, blocks, games, etc., that have ever been on sale in Reno.

Your Purchase Tickets will be redeemed in this department Ask for them when buying in this store.

Items on

Thursday, Thanksgiving

Our stores will be closed all day. Open tonight till 9 p. m.

Sale of Boys' School Suits

Double Breasted Suits, knee trouser styles to fit ages from 6 to 14 years. Made of good Tweed Mixtures, well tailored, and would be considered a splendid value at $3.00

Special Sale Price, $1.98

...Millinery Sale...

STREET HATS—Some are suitable for Children and Misses; others for Ladies. Worth regular up as high as $2.00.

Special Price, 84 Cents

LADIES' $5.00 HATS—Ladies' Fine Dress Hats reduced from

NEWSPAPER ARCHIVE®

NEVADA STATE JOURNAL

RENO, NEVADA

Published every Morning, Monday Excepted.

E. L. BINGHAM, ... Manager

OFFICE: THE JOURNAL BLOCK, SECOND STREET

TELEPHONE ..... GREEN 511

TERMS

One year, by mail,	$6 00
Six months, by mail,	3 00
Three months, by mail	1 50
Per Week (by Carrier)	15

TO SUBSCRIBERS—Parties who do not receive their papers or have any cause of complaint will oblige by notifying this office

$10 REWARD—Will be paid for information that will lead to the arrest and conviction of parties stealing copies of THE JOURNAL from the premises of subscribers

Entered in the Postoffice at Reno, Nev, as 2d class matter.

TYPOGRAPHICAL UNION LABEL RENO, NEV.

MUNICIPAL EXTENSION

THERE has been more or less talk as to the advisability of the legislature extending the municipal limits of the city of Reno so as to embrace our thriving and enterprising neighbor, the town of Sparks This local question was not mooted during the campaign nor was it mentioned in any of the county platforms so the Washoe delegation have nothing to guide them in the matter other than such information as they can gain as to the popular feeling upon the subject While The Journal would be pleased for many reasons by such extension, which would add largely to our population and financial resources and which would look well on the census and assessment rolls, it would not advocate it against the wishes of a majority of the property holders and business men of our neighboring town If, however, there is that kind of popular expression manifested by petition or otherwise, by the taxpayers of Sparks we would most cheerfully add our journalistic voice in its favor We would not, however, advocate the Philippine policy even in a local question of expansion, nor countenance any proposition to force upon an unwilling people a municipality, being a firm believer in the doctrine that no government, municipal, state or national should be enforced against the consent of the governed A municipal government in towns the size of Sparks possesses many advantages, more than we have space to detail, but which every intelligent reader will readily enumerate and which we are confident, will sum up to a far greater number than all of the reasonable objections that can be urged against it Reno has tried it and if disincorporation were to be submitted to the people to-morrow it probably would not receive the sanction of one-tenth part of the voters within our present city limits We are inclined also to the belief, if Sparks was to be included within our municipal borders that her people would after a year's experience recognize the advantages of a government more efficient than can be obtained under the general statutes of the state It has been urged, and with good reason that the residents and property owners between the two places would protest as they would not be specially benefitted by the municipal equipments while they would be taxed for their establishment and support To obviate this objection it has been suggested that only the roadway on Fourth street between the present city limits and the western extremity of the town of Sparks be included in the intervening portion of the extension While this would make a queerly shaped city in the matter of boundaries we do not know that such isthmian connection would prove impracticable or disadvantageous to either Reno or Sparks

The Journal has been urged to refer to this matter before its local readers and cheerfully complies, with the hope of bringing out an expression of the people, especially those of Sparks, the columns of this paper being open to all well written communications, pro or con, upon the subject

THEIR EYES BEING OPENED

A GREAT revolution is taking place in the United States—a revolution of thought, but not a bit less effective than one accomplished with the aid of gunpowder and bayonets The eyes of the American people are being opened to the systematic robbery of which for many years they have been made victims and like a sleeping giant, newly awakened to its strength they are groping for a weapon with which to protest themselves

The awakening process popularly speaking, began with the series of articles in McClure's on the "History of the Standard Oil," and a debt of gratitude is due Miss Tarbell for a great work well performed, as well as to the periodical which made that publicity possible.

The popularity of Miss Tarbell's work set the other magazines to work and Pearson's followed with a number of articles on "Modern High Finance," by Henry George But the climax came with the publication of "Frenzied Finance," in Everybody's Magazine Those articles, written by a man who knew whereof he spoke by practical experience, written by an aforetime "frenzied financier" and yet with the art of a skilled writer, have caught the attention of the American people to an enormous extent, and have had a powerful influence on public opinion. From being one of the most obscure, Everybody's has become the most widely read magazine in America, its publishers, instead of being ruined through the powerful enemies they have made, have become wealthy men, and Thomas W Lawson, the author of "Frenzied Finance," is one of the most conspicuous figures of his day—as prominent in the United States at the outset of the twentieth century as Beaumarchais was in France of the last quarter of the eighteenth

The people of Nevada. If the nation knew as much eight years ago as it does today about the purposes and methods of the money power, it would have arisen in its might and thrown off the shackles of gold It would have realized that good for the despots of Wall street is bad for the common people.

But it is not too late A question is never settled until it is settled right, and silver is bound to be an issue again Wm J Bryan still lives, and when that tribune of the people comes before them again in the political arena, it will be to receive the acclamations of the multitude as their deliverer from the bonds of oppression

WHO IS KING?

"IT is a logical inference of Roosevel 's triumph that the Republican leaders in congress will hereafter go to the president, not the president to the Republican leaders in congress He has become the dominating political personality of the United States"

The above is from a Boston paper, the Transcript we believe But is it true, and if true, is it well that such a condition exists? Is not that one of the very first things against which the people protested just prior to the Republican national convention? As a matter of fact have not congress and the Republican leaders been going to Roosevelt during the last two years?

It is immaterial to the country where the leaders go for inspiration In their several jurisdictions they are the bosses and it is to be expected that they in turn would have a boss But to compel the only direct representatives of the people, the members of congress, to go to the president for instructions is different The theory of our government is that they should go to the people, and the wishes and interests of their constituents should be their greatest care

In Russia we can imagine that a law-making body would go to the Czar because he is king, because all power is centered in him and all authority is from him But in America the people are sovereign and in them is invested all power and all authority is from them As yet The Journal believes the people of the country are not seeking a king much less a czar but if the Boston paper interprets their wishes aright, then we are wrong in our estimate of the American conscience

Groceries, Fruits, Vegetables, Wines, Liquors The Best Goods the Market Affords in Stock Give Us a Trial Order

THE RAILROAD LODGING HOUSE

New y Furnished Throughout. Opposite the Passer Depot

A. T. DORMIO, Proprietor Reno, Nevada

Western Ore Purchasing Co.

Samplers and Purchasere of Gold, Silver, Copper, Le d Ores and Slimes

THE HIGHEST CASH PRICE PAID

Chas. Snyder, Mgr., Reno, Nev.

Wear Good Warm Socks This Cold Weather

And you will feel comfrtable and retain your health I have the Finest Stock in town to select from

FREE EMPLOYMENT OFFICE

Virginia St. ...A. NELSON

GET YOUR GROCERIES HERE

And rest assured on getting the best on the market at a reasonable price Anything you want will be delivered if you leave or telephone your order.

130 Virginia Street
Phone, Main 131 ...E. CLAY

PERKINS AND OLIVER

226-228 SIERRA STREET

The most complete and modern establishment of its kind on the Pacific Coast. Phone Main 231 Residence Phone Main 233

NEAR THE MASONIC HALL

GOOD GROCERIES Telephone Brown 423

Fruits, Vegetables, Eggs and Butter at the Lowest Prices. Free delivery

COFFIN & LARCOMBE Sierra St., Reno Nevada

NOTICE, RARE TREAT

A wishing 14 or 16 inch oak stove wood for winter may secure same by leaving their orders at LANE & COS. dealers in all kind of wood and coal. First come first served. Phone Red 215

RENO DAIRY - - DOWNING & HAGON

Successor to Silver State and Robbins' Dairies

Prepared to furnish fresh Milk, Cream and Butter to any part of the City. Ring us up on Phone Red 35.

Furniture and Carpets

Reno, Tuesday, 22 November, 1904

Swell Axminster carpets at live wire prices

Axminster—one of the highest grades of carpets woven. Noted for its long, soft, silky pile. The sheew in this carpet rivals of Oriental rugs Comes in Oriental, "Marie Antoinette," Aubusson and Persian patterns. Our special price this week, $1 45 the yard

FREE—A $425 Ludwig piano to be given away Christmas Eve, December 24th, 1904

A numbered ticket FREE with every dollar cash purchase

Nobody knows who will win—save your tickets—you may be the winner.

Cash or Credit

John Breuner Co

119-121 Virginia Street, bet. First and Second, Reno

NEVADA MEAT COMPANY....

Manufacturers of Lawn Fertilizers, Meat Meal For Hogs or Poultry. Gruond Bone Meal for Poultry.

Write for Particulars...

Corner Alameda and Fourth Sts.
RENO, NEVADA

OBERON

CHAS. DREYER, PROP.

Cyrus Noble Whiskey

The Finest Orchestra on the Pacific Coast Programme is changed nightly

RENO, :: NEVADA

THE NEW OVERLAND HOTEL

CHARLES J. SADLEIR, Proprietor

This hotel is steam heated and electric lighted throughout. The most complete dining room and grill in the city. Meals served American and European. The finest bar in the State in connection

Corner Commercial Row and Center Sts.

RITER **ELITE STEAM** BEER

A solace for old age and a joy for youth is the beer we brew. It is a restorative and a tonic. Home production

Henry Riter RENO, NEVADA Phone Red 384

Phone Red 211. Cor. Third and Ralston Streets

Buffalo Beer

Cooks Springs Mineral Water, Siphon and Carbonated Beverages of All Kinds. Phone Orders Receive Prompt At-

Grand Theatre

To-Night!

Week ending November 21 -

ELROY & LESSING
Character Comedy Sketch Artists
Two Step Lulu and the Arkansas Rube

STUBBLEFIELD TRIO
Triple Trapeze Act

JESSIE DALE
California's Favorite Contralto.

BOWERS & CURTISS
Sketch Artists

FRANK ARTHUR
Picture Melodies

OTHER FEATURES

MOVING PICTURES
Latest and Best

et a coupon. Two watches given away Sunday night.

Matinees—Saturday and Sunday doors open at 2 30 performance at 3 00
Evening—Doors at 7 30 performance at 8 00

ADMISSION 10 & 20c

Bank of Nevada

RENO, NEVADA

G F. TURRITTIN . President
M. SCHEELINE First Vice President
P L FLANIGAN Second Vice President
EUGENE HOWELL Sec'y and Cashier
R C TURRITTIN Assistant Cashier

Directors—Daniel Meyer, G. F. Turrittin, A. G Fletcher, P. L Flanigan, Moritz Scheeline, R. L. Douglass, and Henry Anderson.

Paid Up Capital, $600,000

Accounts of Banks, Corporations and individuals received on the most favorable terms.

INTEREST PAID ON TIME DEPOSITS

Buy and sell exchange on all principal cities of the United States Canada, Europe, Asia and Africa.

Messrs Scheeline and Osburn are resident agents for twenty eight Fire Insurance Companies, the total assets of which are $217,640,081

Safe deposit boxes for rent, prices according to size, varying from $3 to $12 per annum.

WE SOLICIT YOUR BUSINESS

Savings Department

The Bank of Nevada begs to announce the opening of its Savings Department on July 1, 1903. Savings books will be issued for deposits of $1 and upwards Address, Savings Department, Bank of Nevada, Reno, Nev

Washoe County Bank

RENO, NEVADA

Capital Fully Paid Up	$500,000 00
Surplus and Profits	$100,000.00

A general Banking Business.

Exchange Department

Issue Travelers and Commercial letters of Credit, Drafts and Money Orders, available in all parts of the world.

Savings Department

Pay interest at rate of 3½ per cent per annum on deposits.

Insurance Department

We Insure property against loss by fire, representing ten leading Fire Insurance Companies.

GEO W MAPES President
M E WARD Vice President
F. M. ROWLAND Vice President
C T. BENDER Cashier
GEO. H TAYLOR Assistant Cashier

Directors—H. M. Martin, D. A. Bender, A. H. Manning.

Farmers and Merchants National Bank

RENO, NEVADA

CAPITAL .. $200,000

The only National Bank in Washoe County.

Palace Bar And Lunch Counter

A Place for Gentlemen Grill for Ladies and Escorts.

Commercial Row and Center Streets

NEWSPAPER ARCHIVE®

Autopsy Shows That His Life Was Not Ended by Bullet as Wound Indicated

An autopsy held on the body of the late Theodore Neil, who was found dead in the east end of the Sparks yards Monday night revealed the fact that he had been killed by the train and that a gun shot did not end his life. Drs. Heppener and Francis conducted the autopsy and from the condition of the body decided that he had come to his death by being hit by a train.

A small wound in the groin resembling a bullet hole was the only cut or mark on his body, but several ribs were broken and other bones in his body were splintered and fractured in a terrible manner. Six ribs were broken and five of them in two places. The left hip bone was broken into fragments and the peritoneal cavity was filled with blood which accounts for the small amount of blood found on the clothes and on the ground where the body was found. The wound resembled a bullet hole very much, but the doctors came to the conclusion that one of the broken bones had penetrated the skin and made the peculiar wound.

Theodore Neil and his companion, G. H. King, arrived at Sparks from Spanish Spring Valley a few days ago. They had been cutting wood and each had considerable money. Monday night they both got drunk and were celebrating their arrival in town in one of the Sparks saloons, when shots and cries of murder were heard in the east end of the town. King and Neil joined the crowd and ran in the direction of the shots. The trouble was all over by the time they arrived at the railroad track and the two men began to walk the track for amusement. King saw the engine coming and jumped from the rails, telling his friend to do the same. Neil failed to obey the comamnd and when the engine had passed King saw him lying on the ground. At this time Deputy Sheriff Upson came along and King asked him to stay with the injured man, while he went for assistance. King then went to town and ordered a wagon to go after his companion, after which he went to bed.

Deputy Sheriff Upson stayed with Neil until he passed away when he notified the Coroner. He said in a statement yesterday afternoon, that when he first saw Neil lying on the ground, but was not unconscious. He asked him if he was hurt and the dying man answered no, saying "I am only drunk and want to remain here." He stood by him for a few moments and when he again spoke to him, Neil failed to answer. Officer Upson leaned down to see why he did not answer and was startled to find that he was dead.

Night Watchman Tom Montague was the person who did the shooting and caused the excitement that brought King and Neil to the place where Neil met his death. He claimed that he was shooting at some thieves who were trying to enter a car, and that when he heard that a man had been shot, he thought he had hit one of the men.

"THE MAGICIAN OF THE BANJO"

Alfred A. Farland, pronounced the greatest banjo player the world has yet produced will give a recital in Reno at the Congregational church on the evening of December 9th. Mr. Farland is the only banjoist who successfully renders such works at Mendelssohn's Violin Concerto, Beethoven's Sonatas, Wieniawski's Second Polonaise Brilliante and other pieces of similar character. He positively gives the most wonderful, interesting and delightful recitals of any artist before the public, barring none. Mr. Farland is the only banjoist who gives recitals after the style of Paderewski. n22t2

Back to the Mines

T. W. Summers, the well known mining man of Tule Canyon, who has been in Reno on a business and pleasure trip for the past several days, leaves this morning for his property in Esmeralda county. Mr. Summers owns some of the most promising claims in the Tule Canyon district and has great faith in the future of the southern Nevada country.

To Give a New England Dinner

The ladies Aid Society will give a bazaar and New England dinner at Harmony hall on Sierra street on December 7th. The bazaar will be held [illegible] ion and an excellent pro-

Don Juan Ortega, One of Claimants of Ortega Land Grant, Dies After Years of Labor

Don Juan Ortega, an old miner, who has been prospecting in Olinghouse and White Horse Canyons for several years was found dead in his cabin in Olinghouse Canyon yesterday morning by another prospector. The old man had died during the night and from all appearances his death was the result of natural causes. Coroner Updike was immediately notified of the death and left last night for the purpose of conducting an inquest.

Don Juan Ortega was sixty-five years of age and has spent at least twenty years in the mountains of Nevada looking for mines. He owns several claims in Olinghouse and has a mine in White Horse Canyon which promises to pay great dividends some day. It is still undeveloped, but the old miner would not sell it and only worked it in a crude fashion. For many years the old fellow would make a trip to Wadsworth every Saturday night to play for the social dances in that town. Sunday morning he would trudge back to the mountains and spend the week in pounding up ore in a mortar and washing out the gold in a pan, or from wheeling ore from the incline in his mine.

He has a family living in Southern California, where he once owned a large estate and it was his ambition in life to make enough out of his mines to resume his former position in life and re-establish his estate in the land of sunshine and flowers.

He claimed that he was a true Castilian and that he came from one of the noble families of Spain. He was a man of good habits and was noted for his perfect manner of speaking. He used good Spanish and had a fine musical education.

A Growing Institution

The financial statement of the Farmers & Merchants' Bank of Reno, as made to the Comptroller of the Currency under the date of November 10th, appears elsewhere in the issue of The Journal and shows the bank to be in excellent condition, having a reserve of over forty per cent available. Being the only National bank in this vicinity gives it a prestige and standing that places it among the leading banks of the country.

Comparative statements for the past calls show a large increase in deposits and a corresponding increase in other items, providing that the institution is rapidly strengthening its present stronghold with the public.

Weird Gifts from Japan

S. E. Reinhardt, the undertaker, yesterday received a weird collection of gifts from a friend in Japan. One in particular attracted much attention. It is a tobacco box made of teak wood and handcarved in the shape of an old skull. Through the eye sockets and other crevices a snake's body is carved, while on the top reposes a small frog. The work was done by hand and from an artistic point is perfect.

Back to the Old Home

The old haunts have too sweet a memory attached for them to cause "Doc" Reinhardt to forsake his old ways and lead a new life. He is in jail again; went in by the aid of the law yesterday. Liquor, as usual caused "Doc" to fall. When arrested he was a trifle too drunk to navigate without aid.

On Their Way to the East

De Wolff Hopper and his opera company, fresh from the triumphs of their Bacific coast tour, passed through Reno last evening. The company is traveling in a special train and is en route to New York City to open the opera season.

To Attend the University

Miss Ella Hollingshead, a niece of Dr. and Mrs. A. C. Welch arrived in Reno yesterday from Ohio. The young lady intends to remain here for some time and will enter the University of Nevada.

Free Sewing Machine

Be sure and get your tickets in the box before Thanksgiving day. The machine will be given away at Mott's Bazaar on that day.

Went to Franktown

Dr. Joseph A. Murray was called to Frankton on professional business yesterday. He was called to attend Mr. Arthur, who is ill at that place.

No P ison in Chamberlain's Cough Remedy.

From Napier, New Zealand, Herald: Two years ago the Pharmacy Board of New South Wales, Australia, had an medi-

To Show Their Appreciation for Past Favors C. A. G. S. Will Celebrate Tomorrow

There is much to be thankful for among the members of the C. A. G. S. fraternity for the good things they have been blessed with during the past twelve months. They are going to give evidence of their thankfulness at a party tomorrow night. It will be at the Wheelmen hall and if present indications count for anything it will be the social event of the year.

Most everyone who can is going. Tickets have been on sale for several days past and from the manner in which they are being sold the hall will be crowded.

The door committee has full power to act on its own judgment and special efforts will be made to exclude all objectionable characters. The grand march begins promptly at nine o'clock. Admission will be $1 for gentlemen, ladies free.

Ride a Nevada.

For it is made by us for the rough roads of Reno.

If you want to save repair bills trade your old bicycle in on a new Nevada, our wheels are guaranteed, but if you if you want your old bike repaired by mechanics, try us. We have a full line of new and second hand bicycles, tires, sundries and rent wheels. We are agents for the Tribune, Iver Johnson, Racycle and Eagle.

NEVADA CYCLE MFG. CO.
18 and 20 West Second St.
Phone Green 183.

Huyler's

Candies at Cheatham's DRUG STORE

The best of Bonbons and Chocolates. These are higher priced than any others. They are better than any others.

Children's Hats Below Cost

Here is your chance to get the little ones something pretty.

One doz. Fine French Felts nicely trimmed with gross grain ribbons, that were $3, now $1.65

One doz. fine Felts, all colors trimmed with ribbon and buttons, that were $2.25 now $1.25

One and a half dozen nice Felts all colors that were $1.75. ..... now $1.00

One doz. fine Felts trimmed with cord and buttons that were $1.25 ..... now 60c

Big Reductions on Dress and Street Hats for Ladies

BURNS & FISHER
Grand Theatre Building

Attractive Millinery...

If you want a nobby street hat, we can give you the correct thing in style, materials and price.

Picturesque Black Hats...

With plumes are vastly popular. Dainty Evening Hats, and Stylish Hats for Misses and Children

Tuesday and Wednesday; Special Sale of $10.00 $12.50 and $15.00 Silk Waists at $7.50 Each

N. B.... Just Received a Full Line of Genuine Mocha Gloves Silk Lined in Black and Colors $1.50 Per Pair

For outdoors we have Sorosis and many other excellent makes of shoes that defy the fall and winter. For indoors we have dainty evening shoes and slippers, as pretty and as aristocratic as the costumes of the fairest society devotees demand. Our shoes for the little ones are of the same high quality as our shoes for women.

Cleator Dexter Company

Thanksgiving Sale

Some one is going to be made thankful this Thanksgiving Day by receiving a beautiful White Sewing machine free. We will give **Two Tickets for Ooe** from now until Thanksgiving. Right now when you need these goods we are making prices that will interest you. Don't wait until they are all gone.

Underwear Special

Ladies Flannelette Night Gowns. Price ..... 90c $1.00 and $1.20

Ladies' Flannelette Underskirts, Price ..... 50c and 75c

Men'S heavy cotton Underwear to close out 40c

Men's mixed wool Underwear to close out 75c

Ladies' Fleece Lined Vests and pants, extra value at 50c

Ladies' half yool vests and pants, per garment, ... $1.00

Ladies' all wool vests and pants, per garment, $1.50. Per suit $2.75

Petticoats

Celebrated "Elite" Petticoats, no strings to bother with. Perfect fitting. We are sole agents for this city. Prices ..... $1.25 to $10

Indian Robes

Pendleton Indian Robes, make handsome couch covers, cosy corners, slumber robes, etc. Prices each, ...$3.50, $5.00. $6.50 and $7.00

Furs Priced to Close

A beautiful $20.00 Mink cape $10.00
An $18.00 Russian Bear Boa .. $9.00
A 16-inch $9.00 Black Cape .. $5.00
A few fur scarfs $1.50, $2.25 and $3.00

Get your tickets for the machine in the box before Thanksgiving Day. Some one will win it; perhaps you

MOTT'S BAZAAR

Phone Green 171 — 123 Virginia Street

WHERE MILLIONS HAVE BEEN MADE....

THIS IS THE TIME TO INVEST

Stocks That Increase In Values

The Famous Goldfield Mining District

We have no companies to promote, but simply handle the stock of honest mines and our customers have made BIG PROFITS on their investments.

Our Weekly Mining Newspaper Sent Free on Application

ELLIOT, WILLIAMS & COLBURN
Bankers and Brokers — Goldfield Nevada

Your eyes tested and no

NewspaperARCHIVE®

Lose Money

If you delay buying lots in the O'Sullivan tract. They'll never be cheaper than at present and before many days it is probable that many of them will increase many fold. It is now possible to

Buy a Lot

For $100

Of course others go as high as $500 and some even for $1,000. There is a large number to select from and we are bound to please you for the O'Sullivan Tract is conceded to be the best in the new town. Terms if you want them. For particulars call on or address the agent.

J. B. O'Sullivan, Reno, Nev.

Have You Noticed How the Buildings are Going up on the ROBISON TRACT

The land is situated just where the town is going to be. This is a chance to buy a few choice lots at a reasonable figure. No trouble to show you the ground. Information, prices and maps will be gladly furnished by

Robison & Son, Reno, Nevada

Don't Wait!

For a short time we will sell the lots in the MURRAY TRACT, one-third cash and easy terms on the balance. Come early and avoid the rush. This addition is the best in Sparks, for Health conditions. Good water at 20 feet, natural sewerage, free irrigation water.

Just far enough from the Round-House and shops to avoid the smoke and dust and sufficiently near to make Ideal Homes for the people employed by the company. After January 1st we will double the price of all the lots. Present prices from $100 to $800. Five per cent off for cash. Title perfect. Abstract in the office for inspection. Only one hundred yards from the depot. All high and dry land.

Come and look at this property, it costs you nothing to inspect it. If you fail to buy some of this beautiful Tract, you will miss the opportunity of your life.

Two-thirds of the millionaires of the world have made their money Real Estate.

I have also the choicest lot of city property of all kinds that has ever been put on the market, call and see me. I have got everything that you want.

JOHN T. READ

Phone, Red 153--P. O. Box 334--Room 7
Nevada Bank Bldg., Reno, Nevada
Real Estate and Insurance

FIRES SHOTS AT ROBBERS

Thomas Montague, the Night Watchman, Causes Fleeing Robbers to Seek Hiding Place

The people of Sparks were startled Monday evening by the report of five distinct gun shots Thomas Montague, the night watchman of the Southern Pacific Company, fired them at three hoboes who were attempting to rob a freight car containing merchandise The robbers on learning that they were being pursued made their escape in the darkness No clue as to who the men were has yet been secured

The finding of the body of a man at the railroad crossing near the post office Tuesday evening gave rise to the theory that the man had been murdered A wound supposed to be caused by a bullet was found on his side As the watchman had fired the shots in the vicinity, it was presumed that the man had fallen a victim to one of his shots

Further examination proved that the theory was false in every particular An autopsy performed on the man's body indicated that he had been injured by an oncoming train The watchman's shots must have missed their mark

This is not the first occasion that hoboes have attempted to steal goods from a freight train Only last Sunday night a bold robbery was frustrated by the vigilance of the night watchman During the past few months goods have been stolen from freight cars at various times and the perpetrators have never been caught

Thanksgiving Ball

Thanksgiving will be recognized at Sparks by a grand ball It will take place in Raines' hall Thursday evening Lloyd Yocum and James Dowell, the committee, promise all who attend an enjoyable time Good music will be furnished and refreshments will be served at the hall Admission will be 75 cents ladies free tf

STANFORD FEELS SURE OF VICTORY

The Stanford football team passed through Reno Sunday evening on the way to Denver, where they will contest with the University of Colorado on the gridiron tomorrow afternoon Captain Clark of the Stanford team was talking with a number of friends during the brief stop in Reno He expressed himself as confident of victory, though he expects a close game. The Stanford team is seriously crippled because of the fact that three of its best players have not been able to travel with the team As a result substitutes have taken their places

Captain Clark is of the opinion that the result of the game will be in doubt until the last half

The Colorado University ranks high in the football world, while the Stanford team holds the Pacific coast championship

Quite a crowd of University of Nevada students were at the depot to wish the Californians a successful trip

An Old Woman Robbed

Mrs. Egan, an old woman of this city reported to the police yesterday that she had been robbed of two watches and $10 in money. She says that she suspects a woman living in her neighborhood of entering her house and taking the money while she was in town selling some eggs. She will swear to a warrant against the accused woman today.

Arrested for Vagrancy

Constable Regan has started in to let the criminal element know that he is in town. Last evening he corraled Will Thompson and lodged him in the county jail on a charge of vagrancy It appears that Thompson has been in Reno for some time without any visible means of support. He did not heed an order to keep moving and the arrest last evening followed.

Herb W. Edwards Injured.

Herb W. Edwards of Des Moines, Ia., got a fall on an icy walk last winter, spraining his wrist and bruising his knees. "The next day," he says: "they were so sore and stiff I was afraid I would have to stay in bed, but I rubbed them well with Chamberlain's Pain Balm, and after a few applications all soreness had disappeared." For sale by all druggists.

FINISHED THE SEWER SYSTEM

After Many Difficulties Connections are Made Between Buildings on Harriman Avenue

The sewer system which will connect the library and the residence of Master Mechanic Keims and Superintendent Shaughnessy with the main pipe has been entirely finished

The pipe was laid yesterday and connections were made with the main pipe After this work had been performed, the entire ditch was filled up with earth The dirt was moistened before being placed in the ditch so that it would harden

All the difficulties caused by the excessive flow of water which was encountered were done away with and the pump which drained the ditch has been idle Now that it has performed its labors, it will be removed to some locality where it will be of further use

New Brick Building

H S Beck, of Virginia City contemplates erecting a one-story brick building on the vacant lot adjoining the Silver Dollar saloon. A tenant has already been secured and the labor will be begun as soon as arrangements are completed

Home for the Section Crew

The section house and bunk house for the section crew which are being erected below the depot are now almost finished A cook house will be built in the near vicinity in a short time and the section crew will have completed accommodations

DEALS OUT JUSTICE TO WOMAN BEATERS

Valentine Aguerre, a stranger in the city was arrested by Constable Groton yesterday afternoon for fighting with a woman of the half world He was charged with assault and battery and was fined $10 He claimed that the woman had tried to rob him and for this reason he intended to take his revenge by hammering her in the eyes The girl resented and fought back as hard as she could, but she was getting decidedly the worst of the conflict, when the officer arrived on the scene.

E M Johnson a character of this city was brought into the Justice a few minutes after Aguerre with his face scratched in numerous places and with a flash of battle in his eyes He was charged with beating a woman of the red light district and although he explained his actions to Judge O'Connor, he was sentenced to pay $10 or serve five days on the chain gang He chose the former

Died Far From Home

Ross Harding, son of Mr and Mrs Fred Harding, of Boston, Mass, and nephew of District Attorney W H A Pike of this city, passed away very suddenly at Tuscon, Arizona, a few days ago He had been suffering from tuberculosis and had gone to Arizona to doctor the dread disease For several weeks he visited with his uncle and cousins in this city, but had to leave Reno on account of the cold weather. He contracted a severe cold while going over the mountains and on reaching Tuscon entered one of the leading hospitals. He wrote to his parents telling them of his condition, but before the letter could reach them he had passed away. His body has been shipped to Boston for interment.

Philadelphia Dog Show

By Associated Press]

PHILADELPHIA, Pa, Nov. 22.—Horticultural Hall resounded this morning with the baying of hounds, the fierce bark of bulldogs and a conglomerate chorus of yelps from canines of every known breed. The occasion was the opening of the sixth annual Philadelphia dog show.

Nearly 1,000 dogs are on exhibition this year, including the pick of the most famous kennels of the United States and Canada, together with a delegation of aristocratic dogs that have been brought over from England to contest for honors with their American cousins Judging was commenced soon after the opening this morning and will be continued until the close Friday night.

Phi Delta Theta Convention

By Associated Press]

WILL NOT BUILD FREIGHT DEPOT

Work Has Been Discontinued On the Side Track and Reports State That it Will Not be Built

The freight depot which the people of Sparks are anxiously awaiting will not be built. Such news has been reported at railroad headquarters, although not from an authentic source. These reports are believed now but a few days may change everything.

Work was begun on a side track a few weeks ago and the track was laid for considerable distance. The building of a side track is always regarded as a preliminary to the construction of a freight depot. All work has been discontinued which does not indicate that a depot will be erected.

If this report is true, the news will not be gratefully received by the people of Sparks. Their sole desire has been to have a freight depot here. A few weeks ago it was thought that their hopes had been realized, but it seems as though they must be dashed to the earth.

From Verdi

Eli LaChapelle, a hotel keeper of Verdi, came down from his little burg yesterday and will remain several days looking over the resources of Sparks. He reports that no change could be noticed in Verdi

Nearly Completed

The brick building belonging to Rosenthal & Armanko is showing rapid progress The structure adjoins the Rialto saloon and when completed will be used as a business house

ALLEN BRAGG GOES TO THE SILVER STATE

The Silver State of Winnemucca, one of Nevada's leading Republican papers, will pass into the editorial control of Allen C Bragg next Monday Mr Bragg leaves here Sunday to take up his new work.

Mr .Bragg is one of Nevada's oldest newspaper men For a number of years he managed and published the Evening Gazette, disposing of that about one year ago a few months later engaging with Messrs Webster and Rolf in publishing the Observer With his experience and ability Mr Bragg will doubtless make the Silver State the success it deserves to be

Accused of Stealing Horses

A transcript in the case of the State of Nevada vs. Charles Perkins, charged with stealing horses was filed in the County Clerk's office yesterday He is accused of stealing a horse belonging to W C Williams, the Olinghouse miner. He will be heard by the next grand jury and if held for trial will be tried at the next session of court.

CONSTIPATION.

Health is absolutely impossible if constipation be present. Many serious cases of liver and kidney complaint have sprung from neglected constipation. Such a deplorable condition is unnecessary. There is a cure for it. Herbine will speedily remedy matters. C. A. Lindsay, P. M., Bronson, Fla., writes February 12, 1902 "Having tried Herbine I find it a fine medicine for constipation." 50 cents a bottle.

Dr. Bergstein's Quarters

During his stay in this city Dr. Bergstein will be found at room 43 McCormack building. Those wishing to see him will find him there during regular office hours.

SPARKS PLANING MILL

We do any work that can be done in a first class planing mill and do it in a thorough manner and at a reasonable price.

RUTHERFORD & SMITH
Sparks Avenue, Sparks, Nevada

EAT, DRINK AND BE MERRY

The Best in the Land at the

Courtland Bar & Cafe

GILL AND GILL, Proprietors
Sparks, Nevada

HAPPENINGS OF INTEREST

Goings and Comings, Doings and Sayings of Sparks People and Their Visitors

Mrs J A Ascher spent yesterday in Reno visiting friends.

Mrs Sheridan Bryant of Sparks was a Reno visitor yesterday.

C. Woods of San Francisco is registered at the B & W. Hotel.

Mrs E H Austin and daughter, Helen, spent yesterday in Reno visiting friends.

D T Hayes of San Francisco is staying for a few days at the B & W Hotel of Sparks.

W. Campbell, a sheep man of Reno, was looking after his interests in Sparks yesterday.

Miss Annie Crosby of Wadsworth, arrived in Sparks yesterday and will spend some time visiting relatives.

Miss Nevada Lothrop of Wadsworth arrived here yesterday and will be the guest of Miss Ida Delance during her visit.

A Brief Visit

The party of prominent railroad officials who arrived in Sparks in a special train containing five cars departed for the East early yesterday morning. They made a hasty examination of the company's properties here and left as soon as their inspection had been completed.

Will Reside Here

T L Murphy and wife of San Francisco arrived in Sparks yesterday. They are well pleased with the location of the town that they decided to take up their permanent residence here.

Almost Completed

The building opposite the Ark Hotel is rapidly nearing completion and will soon be ready for occupancy. H. S. Beck of Virginia City, owns the structure and intends to open a general merchandise store in the near future

Chamberlain's Stomach and Liver Tablets are becoming a favorite for stomach troubles and constipation. For sale by all druggists

There's A Difference in Liquor..

If you try the good kind once you'll wonder how you managed to get along with the other. Drop in here and try the good kind.

BARREL HOUSE

E. J. CAMPBELL, Prop.
Sparks, Nevada.

There's not a place in Sparks that keeps finer liquors than

..THE LODGE..

A first class lunch counter, open day and night, in connection. Drop in when visiting town.

E. GILNAUGH,
Sparks, Nev.

GATES NOTION STORE...

SMOKERS SUPPLIES
SCHOOL BOOKS
CARD ROOMS
STATIONARY PERIODICALS
NEWS STAND

Sparks, Nevada

GEORGE HERBERTH
Dealer in
Gent's Furnishing Goods, W. L. Douglass Shoes, Hamilton Carhartt Goods.

HARRIMAN HOUSE

One of the leading hotels in the w

NewspaperARCHIVE®
NewspaperARCHIVE®

Why Russia Failed in Its Efforts to Mobolize the People of Poland

By Associated Press]

LONDON, Eng., Nov. 22.—The failure of Russia's efforts to mobolize the army reserve men in Poland is explained and made clear in correspondence just received from St. Petersburg.

It seems that the trouble first arose at Bieladny, near Warsaw, where sanguinary encounter was provoked by the brutality of an officer. A major was drilling a newly arrived company of reservists, and becoming enraged at their awkardness abused and assaulted several of them. At last he turned on one man, whom he had specially singled out for ill-treatment, and dealt him a stinging blow across the face with his riding whip. The man replied with a blow that sent the officer staggering.

Another officer went to his assistance with drawn sword, but the temper of men was now thoroughly aroused, and both men were felled to the ground and savagely belabored with the butt end of the soldiers' rifles. Two companies of the active army came up at the double and charged the reservists with fixed bayonets. A savage encounter followed. The reservists were finally overpowered, but not before a score of the regulars were stretched lifeless in the barrack square and fifty others wounded. Fully half the reservists were killed, together with the two officers over whom the trouble arose. The surviving reservists were led out the next morning and summarily shot.

Following this affray there were similar riots at many points throughout Russian Poland and the situation finally became such that the authorities were totally unable to deal with it. In all the cities and towns men marched through the streets singing Polish songs and voicing their opposition to the mobilizing of the reserves. The situation became so acute that the imperial authorities, as announced in a St. Petersburg dispatch last week, decided to abandon all further atempts to mobilize the army reserve men in Poland and to send them to their homes.

For Big Harbor Budget

By Associated Press]

WASHINGTON, D. C., Nov. 22.—The House rivers and harbors committee assembled in Washington today fo the purpose of framing a bill. Last year no general river and harbor bill was urged. The fact that the War Department had large unexpended balances available for unfinished projects and the desire not to appear extravagant on the eve of a presidential campaign, were reasons for conservatism. This session liberal appropriations are expected. It is expected that steps will be taken for delayed improvements in the Tennessee, Ohio, Alabama and Upper Mississippi rivers.

Start Statehood Campaign

By Associated Press]

GUTHRIE, Okla., Nov. 22.—In response to the call of Col. Clarence B. Douglass, president of the Oklahoma and Indian Territory Republican press association, the members of the association assembled in Guthrie today to formulate plans for prosecuting the Statehood campaign before the coming session of Congress.

To Consider Divorce Bill

By Associated Press]

THE HAGUE, Nov. 22.—The Hague Tribunal met today to arbitrate the differences between Japan and England France and Germany, as to the tax levied by the Japanese government on the buildings situated in the foreign concessions at Tokio.

Art Club Exhibition

PHILADELPHIA, Pa., Nov. 22.—The Art Club of Philadelphia today opened its sixteenth annual exhibition of paintings and sculpture. The exhibition, which continues until December 18th., includes original works by many noted living artists.

Call at the Crystal if you desire the best service and the choicest goods.

Rathbone Sisters Entertained Last Evening at Party at Wheelmen's Hall

Amity Lodge of the Knights of Pythias entertained the ladies of the Rathbone Sisters at a party in New Wheelmen's hall last night in honor of the recognition by the last Supreme Council of the Knights of the Rathbone Sisters as an auxilliary to the Knights. The affair was well attended and was one of the most pleasant parties given in this city this year.

A splendid orchestra of seven pieces was in attendance and the evening was pleasantly passed in dancing. The floor was in first class condition and it is safe to say that a more enjoyable party has not occurred in the large club house this year.

Banquet tables had been covered with dainty refreshments before the dancing started and instead of a regular supper being served the merrymakers visited the tables at all hours and partook of refreshments. Many Knights and Rathbone Sisters from lodges in other towns were present and helped celebrate the occasion. It was a late hour when the party was brought to a close, but so pleasantly had the evening passed that the jolly Knights and their ladies did not realize that another day was breaking.

Senator T. R. Biggs was in charge of the floor and was assisted by floor managers, S. M. Sample, Dr. Charles Coffin, F. L. White and Charles Richardson.

Everyone went home feeling that the recognition of the Rathbones had been fittingly remembered and the ladies expressed the thought by saying that they hoped to be guests of the Knights on many more occasions.

BRUCE SHORTS LEAVES FOR NORTHERN COUNTRY

Bruce Shorts, coach of the Nevada football team leaves this evening for Alaska where he goes to resume some work commenced there last spring. It is expected that a large number of the college people will be at the train to see him off.

Although here only a couple of months, Coach Shorts has endeared himself to the hearts of all the students. Taking hold of a bunch of new material, he made a team that under the circumstances made a wonderful showing against the teams of the California Universities. Away from the football field he has always proved a genial good fellow. The one wish of the students is that if they are unable to secure Mr. Shorts to coach the team for next year, they can secure a man as well qualified to fill the position and give as much satisfaction as he has.

MOULDERS STRIKE LEADS TO ARRESTS

CINCINNATI, O., Nov. 22.—Eugene Trainer, employed at the Mowry Car Wheel Works was arrested today and charged as an accessory with Bracken in the murder of Samuel Weakley, a non-union moulder October 7th. Detectives in the employment of the Cincinnati Employers' Association and the National Founders' Association state there will be at least two more arrests of accessories who were in the plot to kill Weakley and Brown.

The other two suspects are not now in the State. In addition to the local officers, seventeen detectives from Chicago have been here working as moulders; some of them rooming with union men.

NOTICE.

Dr. McTaggart, whose residence is 813 Center street, has removed his office from the McCormack House to the Thoma-Bigelow building on Virginia street, rooms 4 and 5, where he will be pleased to receive his patrons between the hours of 10 and 12 and 1 to 5 in the afternoon, and 7 to 8:30 in the evening. Residence phone, Red 453. oct21-m1

Make Money!

Bull Frog Original Mining Co.

G. B. Heizer Returns from Northern Goldfields, Where He Owns Valuable Claims

G. B. Heizer, a prominent mining man and mine owner of Council City and Nome, Alaska, arrived in Reno last night from the northern gold fields. He is a brother of Otto Heizer, a student in the University, and after spending several days in the city visiting him, will leave for Chicago, where he intends to interest capital in his mines. He was formely managing editor of the Council City News, a four page weekly paper published in Council City, which is about 140 miles from Nome. The paper sold for twenty-five cents a copy and was the only one published in that country with the exception of the papers at Nome.

Mr. Heizer had some very fine nuggets and specimens of ore with him and had several bottles showing gold taken from his claims on Penelope creek, which is one of the richest in that country. He says that a person can find gold in all of the creeks near Council City and Nome and that if they are lucky they can make a fortune. He says that most of the valuable land has been staked out, however and that it would be a difficult matter for a person to enter the country at this time and get a rich claim, unless a new district is opened up.

Mr. Heizer is accompanied by Ed. Elliott, also a mining man, and early in the spring they will again visit the northern country.

Seattle Beats the Penant Leaders

SAN FRANCISCO, Cal., Nov. 22.—Baseball on the coast today: At Fresno—Tacoma, 3; Portland, 2. At Los Angeles—Seattle, 8; Los Angeles, 1. At Oakland—San Francisco, 1 Oakland, 0.

A CLEVER COMEDY TEAM AT THE GRAND

Shaw & Clifton are among the attractions at the Grand this week. This clever team is filling one week's engagement. They make an exceptionally strong card. Their witty cross fire and comedy work is in itself a feature. Mr. Shaw's facial contortions last night provoked much laughter. Miss Clifton's dainty acrobatic dancing is also graceful and pleasing. The team is the cleverest that has yet been seen at the Grand an have scored a hit during their engagement this week.

Rear Admiral Dead

By Associated Press]

ST. LOUIS, Mo., Nov. 22.—Rear Admiral John Bartlett, retired, died today of pneumonia. Admiral Bartlett came to St. Louis several weeks ago to examine the United States steamboat inspection service.

THREE MURDERERS NOW WAITING FOR DEATH

(Continued from Page 1).

if it is a murderer and it is necessary to arrange a scaffold on which the men must die, but this scaffold will be so arranged that no one will know who will spring the trap that will send Gorman, Sevener and Roberts to eternity.

When it is considered that the State of Nevada demands that these men be given to the public and shall pay the death penalty, it seems almost a paradox to state that the State is equally anxious thaty shall remain in the best of health until the time for the official execution occurs.

To this end extreme pre cautions are being taken by Warden Considine and his efficient force to prevent the barest possibility of suicide or self destruction.

The three men have been isolated from the balance of the prisoners and occupy separate cells in a portion of th old hospital. There are four men whose entire duty is to watch and guard the three condemned men. Th death watch consists of Andy McCreery, Al. Lichenberg and Z. P. Machabee, in charge of Mike Walsh and one of these men has the condemned constantly in view.

Naturally strict orders have been issued as to the character of things which shall go into the cells, and so careful are the prison authorities that even knives, forks and metal spoons are denied the murderers. They eat with wooden spoons only and even

Football Team Holds Annual Banquet and Elects Plucky Quarterback as Leader

The annual banquet of the football team of the University of Nevada was held at the Monarch Cafe last evening, all members and substitutes being present. An elaborate supper was served at the conclusion of which the election of captain for next year took place.

H. L. Jones, quarter back of this year's team was unanimously chosen to pilot the team through the next season. Although this is Jones' first year at football he has made a brilliant record and to this, combined with his earnest efforts toward fostering spirit in football, is his election due. After the election of captain, Manager Bulmer, as toast master, called on all the members of the team for speeches which were given with a hearty good will.

The success of the past season in which the great disadvantages w overcome by the gritty team were discussed at much length and each member was made to feel that it is spirit that wins a football game. Spirit will be the motto under which next season's team will work. At a late hour the assembly broke up and the team left for home feeling that they had attended one of the best banquets ever given a football team.

The banquet was all the more acceptable since it was the only reception given the team this year after their hard struggles against the larger California Universities.

The success of the banquet was due to the untiring efforts of Manager Bulmer who has carried the players through the financial difficulties of the year and in his honor three cheers were given as a fitting climax to the evening's enjoyment. Bruce Shorts, the able coach was also given a good send off, for to him was due the fine showing made by the team in their numerous contests. Those present were:

A. M. Boyle, Cash Smith, H. C. Chism, Abe Steckle, Chester Hart, Cyril Knox, H. Standerwick, A. H. Westfall, H. L. Jones, James Hart, Frank Freisell, Otto Hoosman, Dad Skinner, Henry Freeman, B. G. McBride, Halbert Boswell Bulmer, Bruce Shorts.

Alfred Hamlin and Henry Menke, two other members of the team were unable to be present as Hamlin is confined in a hospital at Oakland with a dislocated hip and Menke is in Missouri, having gone there to attend the fair.

A Lucky Escape

As the construction crew of the Electric Light Company was driving a heavily laden wagon through the tunnel near the Ward shaft about 5 o'clock yesterday evening they were startled by cries coming from under the wagon, says the Virginia Chronicle.

They stopped the team and getting down discovered Gus Neleigh of Gold Hill lying on the ground. As the wagon and contents weighed about a ton and the wheels passed over him it was expected that several bones were broken, but the only damage he sustained was a bruised ankle.

When You Have a Bad Cold

You want a remedy that will not only give quick relief, but effect a permanent cure.

You want a remedy that will relieve the lungs and keep expectoration easy.

You want a remedy that will counteract any tendency toward pneumonia.

You want a remedy that is pleasant and safe to take.

Chamberlain's Cough Remedy meets all of these requirements and for the s. edy and permanent cure of bad colds stands without a peer. For sale by all druggists.

CURED CONSUMPTION.

Mrs. B. W. Evans, Clearwater, Kan., writes: "My husband lay sick for three months. The doctors said he had quick consumption. We procured a bottle of Ballard's Horehound Syrup, and it cured him. That was six yeas ago. Since then we have always kept a bottle in the house. We cannot do without it. For coughs and colds it has no equal." 25c, 50c, $1.00.

Too Late to Classify

FOR RENT—Rooms furnished for housekeeping. Apply at 100 West st. n23w1

FOR SALE—New furniture; dresser, fancy iron bed, one single and one double; kitchen table; one-half dozen dining room chairs and table; lace curtains side board 38 yards

Last year and the year before that this store has shown the best stock of warm footwear to be found in Reno.
This season we have outdone all previous efforts.
Warm footwear for man, woman and child—all varieties and at lowest prices.

Women's Fur Trimmed Romeos, $1.25
Children's Warm Romeos, 75c and $1 00
Women's Felt Lined Leather Foxed Laced Shoes, $1.50
Men's Warm Felt Slippers and Romeos, $1.50

FLEISHMAN
THE SHOE MAN

Washoe County Title Guaranty Company

OFFICERS
W. A. Massey, Pres. N. V Roff, vice Pres. Chas. L. Knox, Sec'y-Mgr. M. Sheeline, Treas.
DIRECTOR
W. A. Massey, N. W. Roff M. Scheeline, C. L. Knox, B. C. Shearer, D. B. Boyd, Ernest L. Bingham

Abstacts of title furnished on short notice for any land in Washoe County. You cannot borrow money on your land without an abstract. Many titles are defective. Now is the time to have errors corrected.

Telephone Brown 244----218 Virginia St., Reno

Telephone Main 451...
Frank Campbell
Cor. Virginia and Fourth Sts. GROCER...

Just received a large consignment of new canned Fruits and Vegetables.
Bishop's Preserves, Jams, and Jelleys.

DONNELS & STEINMETZ

Deal in Furniture that will stand the rigor of Nevada's peculiar climate. Let them figure on furnishing your house and you'll always be satisfied

Investment Bldg., Second Street
RENO, NEVADA

Brown
1-5-1
hat's the phone number of the Nevada Steam Laundry. Just call us up and we will call for your clothes and deliver them wihout extra cost. White labor only.
Nevada Steam Laundry,
No. 12 First Street

That thirst can be effectually quenched with a glass of
ANNIE BUSCH
For Sale Only By Bryson & Cohn, Agts

Fine Cafe attrched. The Best the market affords in season

NOVACOVICH
GROCER
There's satisfaction in knowingthat when you buy groceries you are buying pure groceries.
COMMERCIAL ROW
RENO --- NEVADA

Reno Auto & Cycle Co.
Carry the Best and most complete stock in the City for locksmithing, gun and trunk repairing, cuttlery grinding, etc. Baby carriages retired. Novelty work of all kinds. We have a first-class up-t-date machine shop and can make or repair anything. Our bicycle repairing is the best in the state. We can make a new bike out of your old one and the cost will surprise you.
Kenyon & Conkey
305 N. Sierra. Phone Brown 411

DIXON BROS.
Reno's Leading Butchers

CLEANLINESS
HEALTH
COMFORT...

NewspaperARCHIVE®

WANTED—A cake baker Apply at 21 West street, Reno, also a show case four to five feet long n22w

WANTED—By a lady Expert house cleaner Front room 215 West street n20w

WANTTED TO PURCHASE—An improved ranch, with farming equipment, 60 to 100 acres, with water right, near Reno Will pay cash for good ranch F J Peck & Co, 12 E Second st, Reno n19w1

WANTED—A four or five room house furnished No children State price and address R D, Journal office n19w

WANTED—Young lady desires plain sewing Neat sewer Inquire 412 Fifth st n16w

WANTED—Horse and cart or buggy for board or will hire by the month Address J O Dunn 418 Center st n15w

WANTED—Partner with $500 in established business Box 663, Fallon, Nevada. n11w2

WANTED—Men, women and children to have their shoes repaired by our new method We also make shoes to measure and guarantee a perfect fit. Reno Shoe Factory 25 East Second street. S18tf

FOR RENT

FOR RENT CHEAP—One upright piano. Apply Mrs. George Sauer, 314 West street n22w1

FOR RENT—Rooms with board One suite of front rooms also a single room electric lights, bath, telephone etc Mrs Shearer, 405 Second st n19w1

FOR RENT—Furnished flat Bath, electric lights and all modern improvements Also barn and cabins Inquire at 412 Nevada street, next block to school house n19w1

FOR RENT—Two furnished rooms at 111 Mill street n18w1

FOR SALE

FOR SALE—Two new enameled iron beds with wire mattresses and top mattresses One wooden bed and mattress One bureau and two kitchen tables, chairs, range, two heaters, dishes and cooking utensils Apply at 200 Peavine street, corner of Second n22w1

FOR SALE—In Sparks for $1250, $800 cash balance one year, two 3-room houses with bath pantry and closets, walks and outbuildings within five minutes walk of the shops Rent $30 per month Address "S" Journal office n22w

FOR SALE—An Edison phonograph and seventy-five gold moulded records For particulars call at E Clay's grocery store, 130 Virginia street n22w

FOR SALE—Do you want this new elegant, modern up-to-date residence Ten large rooms double bath and toilet, two pantries and six closets besides full basement Electric lights city water and sewer Close in choice location Cost $6 000 in 1906, for sale at a sacrifice Owner going away Easy terms Must be seen to be appreciated For particulars apply to J A Bonham & Son, 12 East Second st, Reno n19w1

FOR SALE $1750—A five room cottage stone foundation, cellar good well and pump large barn chicken house wood house, corner lot 50x 110 feet south front, good location, only $750 cash balance one or two years F J Peck & Co, 12 E Second street Reno Telephone Green 491 n16tf

FOR SALE—House, lot and barber shop all together Inquire McCalthan Sparks. n13tf

FOR SALE—The best medium priced line of mens' dress shoes in Reno. Also surveyors, mechanics, miners and working mens' boots an shoe at San Francisco prices—200 pair. Uncalled for shoes for sale cheap. Reno Shoe Factory 25 E. 2d st S17tf

FOR SALE—Three good second hand show cases Inquire at Carr & Elliott's bicycle store n16w

FOR SALE—Eight lots on Center and Fourth streets, adjoining the beautiful grounds of the Hotel Nevada, situated in the center of the Inquire of J Donaghy, Hotel Nevada J23tf

FOR SALE—A restaurant doing a good business Can be had at a bargain. Must be sold quick J A Bonham & Son, 12 E 2d st. n19w

M N ''S

ACETYLENE—Gas generators I make and sell them at manufacturers prices H W Youmans, 709 Center st, Reno n19w

PIANO, GUITAR AND MANDOLIN—Special attention given to technics, expression and the study of classical music Rates given to guitar and mandolin clubs with use of instruments Attention given to practice. Mrs M. E. Rosseau, No. 110 Elm street. tf

REST YOUR FEET—And keep them warm and dry Wear a pair of custom made, French calf shoe. Just the thing for fall and winter. We have them, very reasonable, too. Reno Shoe Factory, 25 E. Second street O7tf

HUNTERS ATTENTION—Furs tanned, birds and animals mounted in any style. Come and take lessons and you can do it yourself. Satisfaction guaranteed Leave orders at 311 Park street, Reno, or Walter Morton's cigar store, 10 E. Second street n4tf

J. M. Bello & Co., make the best tamales in to 111 Virginia street Phone red 264

LOST

LOST—A pointer pup with white and brown spots. Answers to the name of Duke Please return to 710 Ralston street and receive reward. n20w

LEGAL ADVERTISEMENTS

NOTICE IN BANKRUPTCY

In the District court of the United States for the District of Nevada. In the matter of Samuel Hackel, bankrupt,

To the creditors of Samuel Hackel, of Reno, in the county of Washoe, and district aforesaid, a bankrupt

Notice is hereby given that on the 11th day of November A D 1904, the said Samuel Hackel, was duly adjudicated bankrupt and that the first meeting of his creditors will be held at Reno Washoe county, Nevada, in the law office of O H Mack, Room 1, No 132 Virginia street on the 30th day of November, A D 1904 at 30 minutes past 12 o clock P M at which time the said creditors may attend, and prove their claims, appoint a trustee, examine the bankrupt, and transact such other business as many properly come before said meeting

SAMUEL PLATT,
U S Referee in Bankruptcy
O H Mack Att'y for Bankrupt td
First publication Nov 17th, 1904

SUMMONS

In the Second Judicial District Court of the State of Nevada, in and for Washoe County.

The State of Nevada sends to Marion Pennington, greeting:

You are hereby required to appear in an action commenced against you as defendant by Henry Pennington as plaintiff in the Second Judicial District Court of the State of Nevada in and for the county of Washoe, and answer the complaint therein within ten days after the service on you of this Summons (exclusive of day of service) if served in said county, or twenty days if served out of said county, but within said District, and in all other cases forty days, or judgment by default will be taken against you according to the prayer of said complaint The action is brought to recover a judgment and decree of this Court dissolving the bonds of matrimony now and heretofore existing between the plaintiff and the defendant, upon the following grounds, to-wit: That on or about the 7th day of May 1903, the said defendant disregarding the solemnity of her marriage vow, willfully and without cause deserted and abandoned the plaintiff, and ever since has and still continues so to willfully and without cause desert and abandon said plaintiff, and to live separate and apart from him without any sufficient cause or any reason, and against his will, and without his consent All of which will more fully appear by a certified copy of the original complaint in said action attached to and served with this summons and to which you are referred.

All of which will more fully appear from the Complaint, which is on file in the office of the Clerk of said Court, at Reno, in said county, and to which you are especially referred. And you are further notified that if you fail to appear and answer said complaint, the said plaintiff will appeal to the Court for the relief demanded.

In testimony whereof, I have hereunto set my hand and affixed the Seal of said Court, at Reno, this 27th day of October A. D. 1904.

W. A. FOGG,
Clerk of the Second Judicial District Court of the State of Nevada, in and for Washoe County
Date of first publication, Oct 30, 1904

SUMMONS.

In the Second Judicial District Court, of the State of Nevada, in and for Washoe County

The State of Nevada sends to Mary Berg, defendant greeting

You are hereby required to appear in an action commenced against you as defendant by Alf Berg, as plaintiff in the Second Judicial District Court of the State of Nevada, in and for the County of Washoe, and answer the complaint therein within ten days after the service on you of this Summons (exclusive of day of service) if served in said county or twenty days if served out of said county but within said District and in all cases forty days or judgment by default will be taken against you according to the prayer of said complaint The action is brought to recover a judgment and decree of divorce desolving the bonds of matrimony now existing between plaintiff and defendant upon the following grounds to-wit Abandonment and extreme cruelty.

That on or about July, 1899, the said defendant disregarding the solemnity of her marriage vow willfully and without cause deserted and abandoned plaintiff and ever since has and still continues so to wilfully, and without cause desert and abandon said plaintiff, and to live separate and apart from him without any sufficient cause or any reason and against his will and without his consent

That during nearly all the time of their said marriage the defendant disregarding the solemnity of her marriage vow and without any just cause or provocation whatsoever treated plaintiff in a cruel and inhuman manner by being constantly cold indifferent, unsociable unpleasant, unkind and at all times saying but very little to the plaintiff, thereby causing him great anguish and making his life miserable and unhappy

All of which will more fully appear from the Complaint, which is on file in the office of the Clerk of Said Court, at Reno, in said county and to which you are especially referred And you are further notified that if you fail to appear and answer said complaint, the plaintiff will apply to the Court for the relief demanded

In testimony whereof, I have hereunto set my hand at Reno this 21st, day of November A D 1904

O H Mack Attorney for Plaintiff
Date of first publication, Nov 22, w6

No 5036.

In the Second Judicial Court of the State of Nevada, County of Washoe Ola Bartle, Plaintiff, vs George W. Bartle, Defendant

ALIAS SUMMONS.

In the Second Judicial District Court of the State of Nevada, in and for Washoe county.

The State of Nevada sends to George W Bartle, defendant, greeting

You are hereby required to appear in an action commenced against you as defendant by Ola Bartle as plaintiff in the Second Judicial District Court of the State of Nevada, in and for the County of Washoe and answer the complaint therein within ten days after the service on you of this summons (exclusive of day of service), if served in said county, or twenty days if served out of said county, but within said district, and in all other cases forty days, or judgment by default will be taken against you according to the prayer of said complaint The action is brought to obtain the judgment and decree of said court, terminating and absolutely, completely and forever dissolving the bonds of matrimony now and heretofore existing between plaintiff and defendant, and also to obtain the decree of said court awarding the plaintiff the custody of the minor child, Gladys, the issue of said marriage between plaintiff and defendant, and for general relief

Said judgment and decree is sought by plaintiff on the grounds of defendant's willful desertion and abandonment of plaintiff since on or about April 26, 1902, plaintiff alleging that such desertion was without sufficient or any cause or reason whatsoever, and that defendant has ever since continued to so willfully and without cause desert and abandon plaintiff and to live separate and apart from her without her consent and against her will Said judgment and decree is sought on the further ground of non-support, plaintiff alleging that from on or about April 26, 1902, and from thence hitherto defendant has willfully neglected and wholly failed to provide for plaintiff the common necessaries of life, he then and there having the ability so to do, and that such neglect was not the result of any poverty which defendant could not have avoided by ordnary industry, that in consequence of such neglect plaintiff has been compelled to live on the charity of her friends and relatives

All of which will more fully appear from the complant, which is on file in the office of the Clerk of said Court, at Reno, in said county, and to which you are especially referred. And you are further notified that if you fail to appear and answer said complaint, the said plaintiff will apply to the Court for the relief demanded

In testimony whereof, I have hereunto set my hand and affixed the seal of said Court, at Reno, this 21st day of October, A. D 1904.

W. A FOGG,
Clerk of the Second Judicial District Court of the State of Nevada, in and for Washoe county
COOKE & AYRES, Attorneys for the Plaintiff. o25w6

NOTICE

In the Second Judicial District Court of the State of Nevada, in and for the County of Washoe

In the matter of the estate of W. C. Hilderbrand, deceased. Notice is hereby given that H A. Hilderbrand having filed in said court a document

defendant by m y or mer as plaintiff in the Second Judicial District Court of the State of Nevada, in and for the County of Washoe, and answer the complaint therein within ten days after the service on you of this summons (exclusive of day of service), if served in said county, or twenty days if served out of said county but within said district, and in all other cases forty days, or judgment by default will be taken against you according to the prayer of said complaint. The action is brought to recover judgment and decree of this Court dissolving the bonds of matrimony now existing between plaintiff and defendant, and that plaintiff have the care and custody of their minor child, Edward Mortimer; that plaintiff have general relief.

This action is based upon the ground that you, Charles Mortimer, said defendant, within seven years last past, have almost continuously treated plaintiff in a cruel and inhuman manner, which has caused plaintiff great mental and physical suffering, endangered her life, impaired her health, and rendered her life miserable and burdensome

And upon the further ground of habitual gross drunkenness contracted since said marriage upon your part which incapacitated you from contributing your share to the support of your said family.

All of which will more fully appear from the complaint, which is on file in the office of the Clerk of said Court, at Reno, in said county, and to which you are especially referred. And you are further notified that if you fail to appear and answer said complaint, the said plaintiff will apply to the Court for the relief demanded

In testimony whereof we have hereunto set our hand, at Reno, this fifteenth day of October, A. D. 1904.

D. H HARTSON AND N. A. HUMMEL,
o25w6 Attorneys for Plaintiff.

BANK STATEMENT

No 7038

Report of the condition of The Farmers & Merchants National Bank of Reno, at Reno, in the State of Nevada, at the close of business, November 15th, 1904

RESOURCES

Loans and discounts		$383 586 92
Overdrafts, secured and unsecured		2,188 60
U S Bonds to secure circulation		200,000 00
Premiums on U S Bonds		14,500 00
Bonds securities, etc		32,103 23
Banking house furniture and fixtures		4,683 44
Due from State Banks and Bankers		20 511 91
Due from approved reserve agents		126,231 18
Checks and other cash items		1,120 95
Notes of other National Banks		115 00
Fractional paper currency nickels, and cents		127 80
Lawful money reserve in bank, viz		
Specie	24,282 15	24,282 45
Redemption fund with U S Treasurer (5 per cent of circulation)		10 000 00
Total		819,754 48

LIABILITIES

Capital Stock Paid In	200,000 00
Surplus fund	1,000 00
Undivided profits, less expense and taxes paid	6,686 06
National Bank Notes outstanding	200,000 00
Due to other National Banks	666 26
Due to State Banks and Bankers	4,592 32
Dividends unpaid	30 00
Individual deposits subject to check	311,527 27
Demand certificates of deposit	19,091 79
Time certificates of deposit	75,330 54
Cashier's checks outstanding	816 50
Liabilities other than above stated	13 74
Total	819,754 48

State of Nevada County of Washoe, ss

I, W J Harris, Cashier of the above named bank do solemnly swear that the above statement is true to the best of my knowledge and belief

W J HARRIS, Cashier

Subscribed and sworn to before me this 22, day of November, 1904

Albert D Ayres, Notary Public.

Correct—Attest
I F DUNAWAY,
C E MACK,
R KIRMAN,
Directors

Kenneth Donnellan & Co.

The Pioneer Brokers of Tonopah and Goldfield.

Issue each week a Market Letter descriptive of the developments at the great camps. These letters, by reason of being conservative, and based upon facts and official figures have come to be recognized as authorative. They may be had each week, without cost by applying to

KENNETH DONNELLAN & CO.
Tonopah, Nevada.

TONOPAH & GOLDFIELD

PROFESSIONAL CARDS

PHYSICIANS AND SURGEONS

DRS GIBSON & ROBINSON
Physicians and Surgeons
Office in Thoma-Bigelow Bldg
Phone Brown 511 Office Hrs.
Dr Gibson, 2 to 4 p m and by appointment
Dr Robinson, 11 a m to 12m, 3 to 5 p m and 7 to 8 p m

DR HOWARD CAMERON
Eye, Ear, Nose and Throat.
Office Thoma-Bigelow Blk Hours 9 to 12 a m 2 to 5 and 7 to 8 p m Sundays by appointment Phone Green 543.
Virginia Street.

GEORGE FEE, M. D.
sician and Surgeon
Office: New Investment Building, West Second Street
Office Hours 9 to 12 m., 1 to 4 and 7 to 8 p. m.
Office and Residence Phone: Main 281
Practice limited to diseases of the Eye, Ear, Nose, Throat and Respiratory Organs
Glasses Fitted

SANITARIUMS

INVALIDS HOME
Cordelia S. Wentworth, Proprietress.
Rheumatism a Specialty. Trained Nurses in constant attendance.
No resident Physician. No contagious diseases. Phone 466 Brown. No. 208 Chestnut Street. Reno, Nev.

DENTISTS

DR H. E. HALL
Dentist.
Graduate Philadelphia Dental

DENTISTS

DR. J. C. HENNESSY
Dentist
Clinical Instructor College of Physicians and Surgeons, San Francisco
Office Second and Virginia Sts.
Hours 9 to 12 a. m. and 1 to 6 p. m.

ATTORNEYS

W. E. F. DEAL
Attorney-at-Law
Offices Bank of Nevada Bldg., Virginia City, Nev, and room 51-54 Nevada Blk. San Francisco
Will practice in all State and Federal Courts in Nevada and California, and in U. S Supreme Court

JAMES T. BOYD
Lawyer
Office Rooms 1, 2 and 3, Washoe County Bank Building

E. S. FARRINGTON C. E. MACK
Attorneys-at-Law
Office: Ryland Blk., 117 Virginia St. Phone Black 2
Will practice in all the Courts of the State and U. S. Courts

WILLIAM B. GRAIG
Attorney and Counselor at Law
New Quinn Bldg., 234 Virginia street. Phone Red 281.
P. O. Box 723. Reno, Nevada

DODGE & PARKER
Attorneys-atLaw
Washoe County Bank Building, Reno, Nevada

HUSKEY & MARTINSON

A Long Pull

and a pull together is just as necessary in the meat business as in politics We've the pull in this town—that's sure There are tricks in the butcher business, just as in politics, but that isn't our way of running a pure food emporium.

Th s Is Our Way:

Every article we sell we guarantee. If you buy something that is unsatisfactory in our markets send it back and we'll exchange it If you have anything delivered that is not up to your expectations, return it We would rather lose both cost and profit on a sale than have a single dissatisfied customer Would not you like to have a "strong pull" with us?

RENO MEAT COMPANY

THERE'S A FINISH

To our laundry work at all times. Just now we are making a specialty of curtains. Ring us up and we will call for yours

RENO STEAM LAUNDRY
Phone Green 94. Plaza and Peavine Sts.

WILL BUY, SELL OR TRADE HORSES

Parry's Livery & Feed Stables

In addition to my Livery Stable and Stock Yards I have opened regular Horse Trading and Sale Stables. Will hold auctions and sell on commission. If you have horses for sale or trade bring them in. If you are looking for horses, single, double or by the carload send your orders to

HY WEST, Mgr Trading Stables

To the Unfortunate.

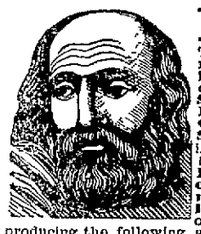

Dr. Gibbon

This old reliable and the most successful Specialist in San Francisco, still continues to cure all **Sexual and Seminal Diseases**, such as **Gonorrhoea, Gleet Stricture, Syphilis** in all its forms, **Skin Diseases, Nervous Debility, Impotency Seminal Weakness and Loss of Manhood**, the consequence of self abuse and excesses producing the following symptoms; sallow countenance, dark spots under the eyes, pain in the head, ringing in the ears, loss of confidence, diffidence in approaching strangers, palpitation of the heart, weakness of the limbs and back, loss of memory, pimples on the face, coughs, consumption etc **Dr. Gibbon** has practiced in San Francisco 40 years and those troubled should not fail to consult him and receive the benefit of his great skill and experience Thousands cured when others fail. Try him. **Cures guaranteed.** Persons cured at home Charges reasonable. Call or write **Dr. J. F. Gibbon, 629 Kearny St San Francisco, Cal**

NEW UNDERTAKERS

REINHARD & CO.

FUNERAL DIRECTORS AND EMBALMERS.

New Manning Building, Plaza Street
Office Phone Green 104.

Residence 508 Sierra Street. Phone Green 404.

Fine funeral supplies at moderate prices. Broadcloth or Plush covered caskets $50.00.

Mr. S. E. Reinhard for years manager of one of the best known firms in San Francisco will give his personal attention to every detail.

Visit DR. JORDAN'S Great Museum of Anatomy
1051 MARKET ST bet 6th & 7th, S F. Cal.
The Largest of its kind in the World.
We are continually adding new specimens Come and learn how wonderfull you are made to

NEWSPAPER ARCHIVE®
NEWSPAPER ARCHIVE®

Shreve & Company
MANUFACTURERS

WATCHES, the best to do, from $10 upward. Send for "THE WATCH BOOK." WEDDING RINGS, ask for prices. HOLIDAY GIFTS, write for our interesting, illustrated "SUGGESTION BOOK" (sent free). All "SHREVE" goods are of the highest standard, and all prices are most moderate, and as low as those of any reputable house in the United States. Correspondence is solicited.

SHREVE & COMPANY
Post and Market Streets, San Francisco

Sierra Lager

Union Made and Brewed Right Here at Home

NECTAR for the gods was never sipped with such gusto as the epicure feels when a glass of our delicious, sparkling and highly invigorating beer tickles past his fastidious palate. When run down in health, or when you have that "all gone" feeling, try a bottle of our beer. You will think it is the long sought for fountain of youth and renewed vigor.

Reno Brewing Co.

BEAUTIFUL "CUPID" PICTURES

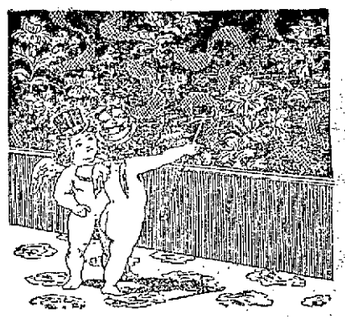

WE have quite a number of Cupid Pictures among our holiday goods this year, and our stock is replete with pictures of other subjects and holiday novelties. We shall keep you further informed as the gift days approach, but in the meantime you should visit our art room.

PORTEOUS DECORATIVE COMPANY
135 Virginia Street

John Wieland's Extra Pale Lager Beer
Strictly Union Labor Made

ottled. Fredricksburg, San Jose. Anheuser-Busch St. Louis beer b
Agent State of Nevada for Shasta Mineral Water.
O G BENCHUETZ, Wholesale Dealer, Reno, v.
TELEPHONE BLACK 216

The Reno Mill and Lumber Company

EAST FOURTH ST.
Lumber and Building Materials
All Classes of Fine Mill Work
RENO, NEV

S. J. Hodgkinson
DRUGGIST
Prescriptions Carefully Compounded

Complexion and Sachet Powders
Toilet Soaps, etc
Choice Perfumes
Virginia Street, Reno

Good, Clean, Fresh Groceries....

By selling you good, clean, fresh groceries, at the right prices, and by giving our customers prompt and courteous treatment, we get good results. That is why we try to please you.

W. L. Semenza, 18 and 19 Second St.

THE NEVADA PLANING MILLS COMPANY...
A. Spencer, President
A. French, Vice-Prest. and Supt.

LUMBER, BUILDING AND HOUSE FURNISHING MATERIAL, TURNING, SCROLL SAWING, ETC.

Mill and Yard, North of N.C.O Shops. Office Rooms 7-8 Ryland & Levy Building

With all modern machinery we are prepared to turn out first class work at reasonable rates promptly

GLANCE INTO THE FUTURE

Journal Correspondent Dreams of Things In the Distant Year of 2004

Editor Journal: We have had a most wonderful and startling dream. It portends such a glorious future for mankind that it should not be kept a secret any longer. The dream is somewhat abreviated so as not to occupy too much space.

Immediately after going to sleep on the night following the triumphant election of Roosevelt, we were transferred into the most beautiful paradise mortal eyes ever beheld. Glancing at a calendar, revealed the fact that it was in the year 2004. A great populist had just been re-elected President of the United States by a unanimous vote.

Great changes had been wrought by the reforms inaugurated by the Populists. Crime was unknown, jails were abolished, lawyers, doctors, missionaries and ministers were dispensed with, and there was such an era of good feeling and good times that everybody was happy and contented. Glancing through a history it was revealed to us that the earth had been kept in darkness for a long period through a pernicious financial system, known as the gold standard and the ancestors of the Populists had been kept so busy rustling overdue interest money and getting an extension of loans when due as to somewhat dwarf their intellectual faculties.

But just as soon as the Populists gained control of the government they inaugurated such a generous and just financial policy that the leading Poplists were able to devote their faculties in broader channels and their first effort was to discover an elixir that would eradicate the criminal prosperity in human nature and also to destroy the germ of selfishness and all disease germs that tended to make life miserable.

They succeeded beyond their greatest expectation. At first there was considerable opposition to the use of the elixir as it was claimed that it would interfere with vested rights. The lawyers claimed that if crime was destroyed and selfishness annihilated that there would be no more use for lawyers. The doctors also claimed that the destruction of all the germs of disease and the lengthening of human life indefinitely, by this elixir, would be the downfall of the doctors. The ministers and missionaries said their profession would be ruined if all the people should become good by the use of this elixir. The vested right objection was overruled and the elixir went into general use and the world progressed more in ten years than it did in the preceding 1900 years.

With sound bodies and sound minds and with an indefinite lease of life before them, the people used their invigorated intelects to discover new methods to make life a continuous round of pleasure. Their success was complete. New forces in nature were discovered and harnessed for the public good. Wonderful progress was made in the science of astronomy. By the use of a new style of telescope and powerful searchlights, the starry heavens were made to appear like one great panorama of the grandest scenery ever beheld.

A new force was discovered that enabled the people to navigate the air. Traveling by this method was exceedingly pleasant and absolutely safe. The most beautiful and enchanting music was always at the command of the people. Everything was in complete harmony and all the people were enjoying life to the full limit.

Mr. Editor, the foregoing is only a small fraction of what we saw in that wonderful dream, but it is enough to enable the people to see what a glorious time we will have after we get a correct financial system.

PHILOSOPHER.

Reno, Nev., Nov. 22, 1904.

Plan for McKinley Memorial

By Associated Press]

NEW YORK, Nov. 22.—The trustees of the National McKinley Memorial Association met in this city today in pursuance to the call issued by Justice Day. Before adjourning it is expected that the trustees will ratify the decision of the committee on design and give the public the plans for the national memorial to be constructed at Canton.

Notice to Patrons and Friends

It is reported in Reno that my dental office is for sale. This I wish to emphatically deny to my many friends and well wishers. I have returned to resume my practice and can be found at my offices in the Thoma-Bigelow building, rooms 10 and 11. Phone green 544.

DR. ROBT. F. KANE, Dentist.

CURED CONSUMPTION.

Mrs. B. W. Evans, Clearwater, Kan., writes: "My husband lay sick for three months. The doctors said he had quick consumption. We procured a bottle of Ballard's Horehound Syrup, and it cured him. That was six yeas ago. Since then we have always kept a bottle in the house. We cannot do without it. For coughs and colds it has no equal." 25c, 50c, $1.00.

BECOMES BRIDE OF MINING MAN

Miss Laura N. Smith and W. G. Adamson Married by Dr. Stubbs Last Evening

Miss Laura N. Smith and William G. Adamson of Salt Lake City were married at the home of the bride's mother on Ninth street last evening at 6 o'clock. The house was very prettily decorated for the occasion in green and red and presented a very attractive appearance. In the large parlor in which the ceremony was held was a large canopy of smilax, under which the bridal party stood, while Dr. Stubbs of the University of Nevada spoke the words that made the young people man and wife.

B. B. Smith, the well known young civil engineer acted as best man and Miss Helen Keddie, a cousin of the bride was bridesmaid. The wedding was very quiet and only the relatives and a few intimate friends of the young people were present. After the wedding ceremony an elaborate supper was served. A large number of elegant presents were presented to the bride by her relatives and numerous friends in the city.

Mr and Mrs. W. G. Adamson left on last evening's train for California, where they will spend several weeks in touring the State. They will make their home in Salt Lake City.

Mr. Adamson is one of the leading mining men of the West and is superintendent of one of the largest mines in the State of Utah. He is considered one of the best mining experts in the mining world.

Mrs. Adamson is one of the best known young ladies of Reno and has a large circle of friends here. She always took a prominent part in educational work in Nevada and was principal of the Winnemucca schools last year. Mrs. Adamson is a graduate of the University of Nevada and is a member of the Delta Rho Sorority, one of the leading young ladies societies in the college.

WAS ARMED LIKE A BULGARIAN BRIGAND

Bruno Bhothi was arrested early yesterday morning for acting in a suspicious manner in the neighborhood of Drappo's wood yard. Deputy Constable Groton took the suspected burglar to the Constable's office and on searching him found a huge knife and dangerous looking revolver on his person. He immediately placed a charge of carrying concealed weapons against Brothi and placed him in the city jail.

When Judge O'Connor called court yesterday morning he asked Brothi to give him a reason for having the weapons concealed on his person and the fellow not being able to give a satisfactory explanation was sentenced. He was fined $20 and will have to serve thirty days in the county jail. The law is very severe in regard to carrying concealed weapons and a person may be punished by both fine and imprisonment.

D. O. K. K. Attention!

A meeting of the members of the D. O. K. S. is hereby called for Wednesday evening, November 23d, at eight o'clock sharp at Rosenthal & Armanko's store. A full attendance is requested.

W. W. WEBSTER, Royal Vizier.
n22t3

Get a Ticket at Manheim's

A package of pepsin chewing gum and a chocolate cream will be given away with every ticket for the C. A. G. S. Thanksgiving party. First come, first served. Adolph Manheim. n23t2

Guests From New York

Mr. Ad. Levy and Mr. H. Abrahams of New York City, were the guests of Mr. and Mrs. Milton Frank, yesterday.

When You Have a Bad Cold

You want a remedy that will not only give quick relief, but effect a permanent cure.

You want a remedy that will relieve the lungs and keep expectoration easy.

You want a remedy that will counteract any tendency toward pneumonia.

You want a remedy that is pleasant and safe to take.

Chamberlain's Cough Remedy meets all of these requirements and for the speedy and permanent cure of bad colds stands without a peer. For sale by all druggists.

Only Makes a Bad Matter Worse.

Perhaps you have never thought of it but the fact must be apparent to every one that constipation is caused by a lack of water in the system and the use of drastic cathartics like the old fashioned pills only makes a bad matter worse. Chamberlain's Stomach and Liver Tablets are much more mild and gentle in their effect, and when the proper dose is taken their action is so natural that one can hardly realize it is the effect of a medicine. Try a 25 cent bottle of them. For sale by all druggists.

NEURALGIA PAINS.

Rheumatism, lumbago and sciatic pains yield to the penetrating influence of Ballard's Snow Liniment. It penetrates to the nerve and bone and being absorbed into the blood, its healing properties are conveyed to every part of the body and effect some wonderful cures. 25c, 50c, $1.00.

NOW OWN THE 'LOST CABIN'

G. W. Shutter-Cottrell and O. G. Benschuetz Secure Control of Large Property

The deal for the Lost Cabin mine in Modoc county has been finally closed by G. W. Shutter-Cottrell. Mr. Cottrell returned from the property Monday evening and reports that the property is now in the possession of himself and Otto G. Benschuetz, who are the principal stockholders of the Adin Gold Mining Company.

Mr. Cottrell made the deal through the discoverer of the property T. C. Hess. Three miners and two carpenters are now employed on the property. They will be engaged during the entire winter. The ore taken out will be placed on the dump until spring.

In digging among the debris at the mine this week the employes uncovered the cooking utensils of the original discoverer, who is reported to have been killed many years ago. The buckle of an old army belt, with the initials of the owner cut upon it.

Roosevelt to Hear of Simple Life

By Associated Press]

WASHINGTON, D. C., Nov. 22.—At the personal invitation of President Roosevelt the Rev. Charles Wagner has come to Washington to deliver his address on "The Simple Life."

Notwithstanding the fact that the supposed views of the President regarding the problem of life are regarded as the direct opposite of those advocated by Dr. Wagner a strong mutual admiration exists between the two and they were well acquainted through the medium of correspondence long before they met in person.

Dr. Wagner is to deliver his lecture tonight in the Lafayette Square Theatre under the auspices of the Y. M. C. A. It is expected that President Roosevelt will be present to introduce Dr. Wagner.

Cattlemen Meet at Fargo

By Associated Press]

FARGO, N. D., Nov. 22.—Prominent cattlemen of Montana and North Dakota rounded up in Fargo today to discuss the proposed adoption of uniform regulations regarding the treatment of cattle for infections diseases. The meeting was called by Dr. Ramsay, official inspector for the Dakotas and Montana, and it is planned to draft a bill for introduction in the Montana and Dakota Legislatures at their coming sessions.

Georgia Baptists in Session

By Associated Press]

COLUMBUS, Ga., Nov. 22.—The Georgia State Baptist Convention opened in this city today with an attendance of several hundred clerical and lay delegates. A busy session of several days is promised as much business of importance to the denomination is to come up for discussion and action. Rev. Alex W. Bealer of Thomasville has been selected to preach the convention sermon. Several other divines of note will be heard during the week.

NOTICE.

Dr. McTaggart, whose residence is 813 Center street, has removed his office from the McCormack House to the Thoma-Bigelow building on Virginia street, rooms 4 and 5, where he will be pleased to receive his patrons between the hours of 10 and 12 and 1 to 5 in the afternoon, and 7 to 8:30 in the evening. Residence phone, Red 453.
oct21-m1

"Our Taste" Catsup

Just tomatoes and pure spices only.
No preservative used.
No foreign filler
No artificial coloring.
As good and pure as your mother used to make.

Hall, Luhrs & Co.
Wholesale Grocers Sacramento

THE PLACE TO GO

When in need of soft, pure beverages on hot summer days is to call on or phone

PIONEER SODA WORKS

We guarantee our goods are made with pure cane sugar, high grade extracts and spring water.

SMITH & BRIAN,
P.O. Box 262. Phone Blk 884
Reno, Nevada

Thanksgiving Ball!

GIVEN BY THE

C. A. G. S.

In Wheelmen's Hall, Thanksgiving Evening,

November 24, 1904

There will be good music and everyone is assured of a good time

Objectionable Characters will not be allowed in the hall.

ADMISSION, : : : $1.00
LADIES FREE.

NEVADA ENGINEERING WORKS....

Manufacturers of Mining and Special Machinery. Dealers in Engineering Equipments and Supplies

RENO, NEVADA,
Cor. Fourth & East Sts.
Telephone Main 453

TOO HOT TO COOK....

Just call around and examine all the good things I have in my store for the hot weater that don't need any cooking

Milo C. McMillan
GROCERIES

Corner Commercial Row and Sierra Street. Phone Green 214.

Reno Cold Storage Plant Now Complete

Perfect facilities for the Storage of.....

EGGS, BUTTER, CHEESE, POULTRY, BEER, Etc.

Reasonable rates per month or season.....

Reno, Power, Light & Water Co.
Office: Virginia and Second Sts.

PLASTERER CONTRACTOR

J. F. SNYDER

PLASTERING, CEMENT and ORNAMENTAL WORK

419 Vine street, cor. Fifth

COAL

ROCK SPRINGS & CASTLE GATE.
Full Weight Guaranteed and Screened.
Leave orders at Wi land's Agency, Ralston St., near Third St. R. R. Track.
O. G. BENSCHUETZ,
Wholesale Dealer, Reno, Nev.
Telephone Black 216.

Ladies, Attention

Original and Only Genuine
FRENCH TANSY WAFERS

For sale by leading Druggists, $2.00 per box. Accept only the goods put up in yellow wrappers with Crown trade mark.

T. R. CHEATAM, Special Agent
Wholesale & Retail, Reno Nevada

THE NEW FASHION STABLES

FINE TURNOUTS, SPIRITED HORSES, NEW RIGS
T. K. HYMERS Proprietor
Sier. & Str.

NewspaperARCHIVE®
NewspaperARCHIVE®